

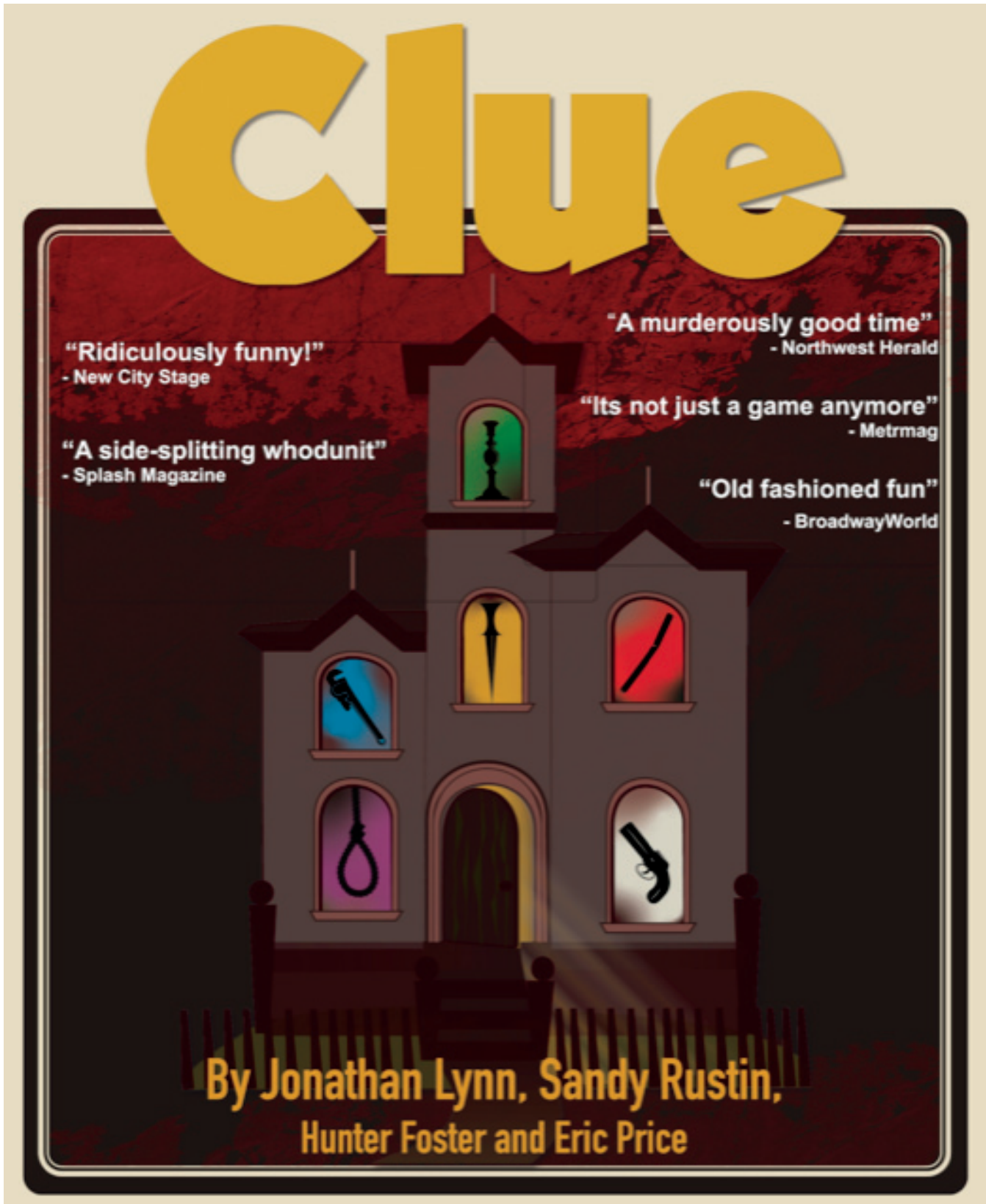

PRESENTS



## SPONSORS

**PRODUCTION:** The Violet Boerescu Team - Coldwell Banker

**COSTUME:** Capital City Home Loans

**SET:** Wiggle Worms

**February 2023**



209 Cedar Street, Fernandina Beach, Florida 32034  
(904) 261-6749 and [info@AmeliaCommunityTheatre.org](mailto:info@AmeliaCommunityTheatre.org)

ACT was chartered by the State of Florida  
in 1981 as a not-for-profit corporation.  
Auditions and memberships are open to all.

## OUR MISSION STATEMENT

*“To provide quality theater and artistic experiences to the community  
through participation and presentation”*

## 2022-2023 BOARD OF DIRECTORS

PRESIDENT..... Kathryn Sawyer  
PRESIDENT-ELECT .....Peggy Strickland  
TREASURER.....Linda Rogers  
SECRETARY.....Missy Tremblay  
DIRECTORS.....Violet Boerescu, John  
Chastine, Bruce Gruber, Jayne Jeney, Lisa Howard-Welch,  
Scott Kessler, Ron Leiseca, Cindy Levine,  
Robin Pullen, Jim Ramage

## THEATRE STAFF

MANAGING ARTISTIC DIRECTOR.....Stephen Carver  
TECHNICAL DIRECTOR .....Geoffrey Moss  
BOX OFFICE MANAGER ..... Tabitha Mudd

## PAST ACT LEADERSHIP

Ellen Green Ensley, managing director, 1981-1985  
Mary L. Hurt, artistic director, 1985-1998  
Linda McClane, managing director, 1998-2019  
Matthew Tener Wade, executive director, 2019-2021

# AMELIA COMMUNITY THEATRE

PRESENTS

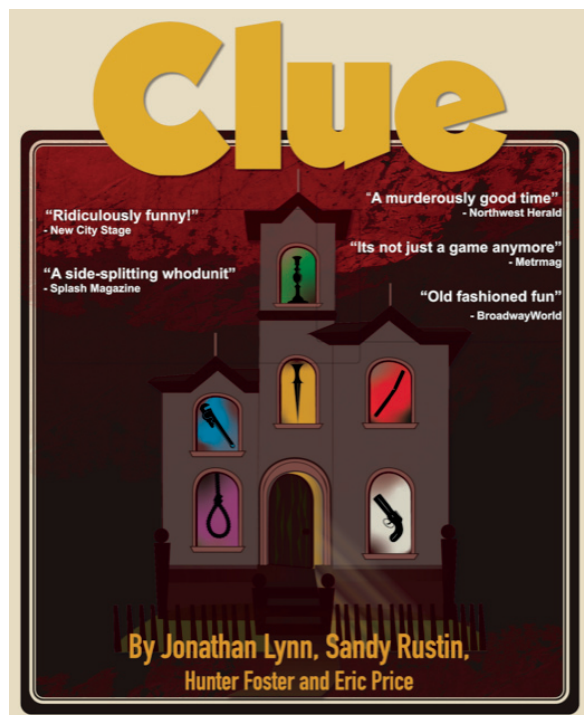

BASED ON THE SCREENPLAY BY  
**Jonathan Lynn**

WRITTEN BY  
**Sandy Rustin**

**Additional Material by Hunter Foster and Eric Price**  
**Based on the Paramount Pictures Motion Picture**  
**Based on the Hasbro board game CLUE**  
**Original Music by Michael Holland**

**Chris Twiggs**  
*Director*

**Celeste Amos**  
*Stage Manager*

**Renée LaCroix**  
*Stage Manager*

MAIN STAGE  
FEBRUARY 10-12, 16-19, 23-25, 2023

CLUE is produced by special arrangement with Playscripts, Inc.  
([www.playscripts.com](http://www.playscripts.com))

Performance and Rehearsal Musical Tracks provided by Right on Cue Services.  
([www.RightOnCueServices.com](http://www.RightOnCueServices.com))

The videotaping or other video or audio recording of this production is strictly prohibited.

## 2022-2023 Main Stage

### **The Country House**

by Donald Margulies

### **The Wickhams: Christmas at Pemberley**

by Lauren Gunderson and Margot Melcon

### **Clue**

by Jonathan Lynn, Sandy Rustin, Hunter Foster  
and Eric Price

### **Proof**

by David Auburn

### **Baskerville: A Sherlock Holmes Mystery**

by Ken Ludwig

### **9 to 5**

music & lyrics by Dolly Parton,  
book by Patricia Resnick

## Season 42



Est. 2004

# Wiggle Worms

Children's Consignment

2248 S. 8th Street, Fernandina Beach, FL 32034

904-277-2185

Every production starts with a good story  
*See what's in store.*

**Story & Song**  
NEIGHBORHOOD BOOKSTORE BISTRO

**Coffee. Books. Wine. The Arts.**

1430 Park Avenue (Amelia Park Town Center at 14th Street)  
(904) 601-2118 • StoryandSongBookstore.com



**Real estate is our stage.  
We are making houses  
into homes.**



**COLDWELL BANKER** | THE AMELIA GROUP

4856 1st Coast Hwy Suite #2 | Fernandina Beach, FL 32034  
Each Office is Independently Owned and Operated

**VIOLET BOERESCU**  
Team



**Here's to a Terrific  
42<sup>nd</sup> Season of**

**ACT** AMELIA  
COMMUNITY  
THEATRE

# Notes From The Director...

## Whodunit? Where? With what?

There's something so fun and satisfying about trying to solve the mystery. Almost all of us grew up playing the board game CLUE. If you were not fortunate enough to play CLUE as a kid, you must head straight to the store and buy the game immediately after watching this show! It's good, clean fun for children of all ages.



In 1985, a film based on the board game was released in theaters, and it introduced a crazy concept. Each theater was sent a print of the movie with one of three possible endings. When I saw the movie with my cousins in Ohio, I saw a different ending than I saw later with my friends in Florida. It made watching the movie multiple times fascinating and fun, and somewhere along the way CLUE became a cult classic. I think I watched the film with my kids at least as many times as we played the game around the dinner table, and we played CLUE a lot!

It has been my honor to direct the stage version of CLUE, turning our theater into a game board and bringing the pieces to life. Each of these characters is a bit over the top and on edge as they meet under mysterious circumstances on a dark and stormy night in a secluded mansion. Pay attention to every word, every glance, and every movement. Can you figure out if it was Professor Plum with the rope in the study, or was it Mrs. White with the lead pipe in the billiard room, or maybe it was . . .

***-Chris Twiggs, Director***

# Scene Synopsis

## SETTING

**THE TIME:** The play begins just before dinner on a dark and stormy night not too far from Washington, D.C. in 1954.

**THE PLACE:** Boddy Manor.

A mansion of epic proportions and terrifying secrets.

**Prologue:** The Regal Foyer and The Magnificent Front Hall

**Scene One** – The Hall/The Lounge

**Scene Two** – The Dining Room

**Scene Three** – The Study

**Scene Four** – The Hall outside The Billiard Room

**Scene Five** – The Kitchen

**Scene Six** – The Study

**Scene Seven** – The Hall

**Scene Eight** – The Front Door

**Scene Nine** – The Hall

**Scene Ten** – The Conservatory

**Scene Eleven** – The Lounge

**Scene Twelve** – The Library/The Billiard Room

**Scene Thirteen** – The Hall

**Scene Fourteen** – The Conclusion

# Cast of Characters

Trey Stafford .....	WADSWORTH
Isabelle Bournigault.....	YVETTE
Clarisse Phillips .....	MISS SCARLET
Juliet Howard-Welch .....	MRS. PEACOCK
Linda McClane.....	MRS. WHITE
Benjamin Davis .....	COLONEL MUSTARD
Eduardo Ravelo.....	PROFESSOR PLUM
Geoffrey Moss .....	MR. GREEN
Peggy Strickland.....	ENSEMBLE WOMAN
Sebastian Miller .....	ENSEMBLE MAN 1
Elliot Miller.....	ENSEMBLE MAN 2



**YOUR SUCCESS IS OUR BUSINESS.**



**COURSON  
& STAM, LLC**  
CERTIFIED PUBLIC ACCOUNTANTS

**Lindsay Corigliano, CPA**

Lindsay@coursonstam.com

904.261.7803 • Fax 904.261.1011

2398 Sadler Road

Fernandina Beach, FL 32034

*2nd Story*  
Gallery & Studios

Art & Gifts  
Featuring Local Artists

5 South 2nd Street, 2nd Floor  
Fernandina Beach, FL

2ndstorygallerystudios.com

904-277-6676



**RJL Associates, Inc.**

**Representing Specialty Construction Product Manufacturers**



**Fernandina Beach, FL**

[www.rjlassoc.com](http://www.rjlassoc.com)

(904) 261-3327

# Production Team

Director .....	Chris Twiggs
Stage Managers .....	Celeste Amos, Renée LaCroix
Technical Director .....	Geoffrey Moss
Set Construction Crew.....	Bill Bowler, Dewain Hanlon, Jim Ramage, Ed Spang
Set Painting Crew.....	Anne Foos, Dewain Hanlon, Jayne Jeney, Jim Ramage, Peggy Strickland, Missy Tremblay, Jennifer Webber
Stage Crew .....	Scott Bobeck, Noel Eades, Jayne Jeney, Nicole Perrella, Jayme Taylor, Josh Taylor
Lights .....	Anne Foos
Costume Chair and Props Crew.....	Missy Tremblay
Props Chair and Costume Crew.....	Peggy Strickland
Biography Writer.....	Jayne Jeney
Biography Photographer .....	Karen Bowden
Program Content .....	Jayne Jeney
Program Design.....	Eagleye Printing Framing & More
Usher Coordinator .....	Debbie Price
Box Office Manager.....	Tabitha Mudd
Crew .....	Marylee Long, Merle Sauer, Elizabeth Sawyer, Kathryn Sawyer
Publicity/Promotion.....	ACT Guild, Stephen Carver, Linda McClane
Photographer.....	Karen Bowden
Advertising/Sponsorship.....	Violet Boerescu, Jim Ramage
Beverage Bar Coordinators .....	John Chastine, Ron Leiseca
Lobby Art Coordinators.....	Karen Bowden, Elizabeth Dion, Meghan Maranto
Lobby Artists .....	Local Artists

*We also thank our volunteers who serve as ushers and bartenders, and appreciate all other volunteers whose names do not appear in the program.*

# Cast Biographies

*(in alphabetical order)*



## **Isabelle Bournigault** (*Yvette*)

Although born in France near Paris, Isabelle has been a Montessori teacher in the United States since 2017. A fellow volunteer at the Amelia Island Museum of History, Bob Duffy (also an ACT volunteer), suggested she audition for her first onstage play because she would be “perfect” for the part. She met her supportive husband, also a Montessori teacher, at the school in West Virginia where they both taught. Isabelle leads walking tours for the museum, and has a strong interest in tribal belly dancing. Her favorite line is “Stand back! I’m a woman!” It’s a powerful line in the play that lifts the veil on Yvette.



## **Benjamin Davis** (*Colonel Mustard*)

Because Benjamin is a trivia host, it makes sense his favorite line is “Are you trying to make me feel stupid in front of the other guests?” He is appreciative to both *Dollywood* and *Press Your Luck*, for not casting him so he was available for this play. Benjamin also is thankful for his significant other, Emily, because they boost each other’s self-confidence. Outside the theatre, he likes listening to his fifteen hundred rock albums. He would like the audience to know that he bought his car for ten thousand dollars less than asking price because it had no air conditioning. Since then, he put a dent in it.



## **Juliet Howard-Welch** (*Mrs. Peacock*)

Back on the ACT stage, Juliet has enjoyed meeting and working with new people on this show. She may be a cat fan, as she describes her cats as gorgeous, Desma, a shorthair calico who is fat and sassy and Oberon, a Maine coon mix, who is fluffy and orange. Juliet loves baking, reading and occasionally knitting overly-large scarves.



# Cast Biographies

*(in alphabetical order)*



**Linda McClane** (*Mrs. White*)

As a child, Linda played the Clue board game, loved introducing it to her own children, and even played the VHS video version with them. So, she has had fun connecting the game with the show. She appreciates the support from her family, especially her husband, John, their two adult sons, and her granddaughter. Linda retired in 2019 as Managing Director of ACT, but stays busy with volunteering, reading, and Tai Chi. When her character, Mrs. White, is asked why her husband disappeared and never reappeared, Mrs. White's response is "He wasn't a very good illusionist."



**Elliot Miller** (*Ensemble Man 2: The Unexpected Cop, Backup Cop, Auxiliary Mustard*)

Elliot believes that you should exercise your mind, body and humor a little each day. He is enjoying the funny script with this fun cast. So, he likes his line "It's the police." That line throws the guests into a panic because the line before was "Don't worry, it's not the police." Elliot has a biology degree from the University of North Florida, and teaches biology. His other interests include reading, going to the gym, and helping motorists who abandoned their cars. Elliot is appreciative to his family, especially his Memaw and Papaw for driving from South Carolina to see him on stage in this production.

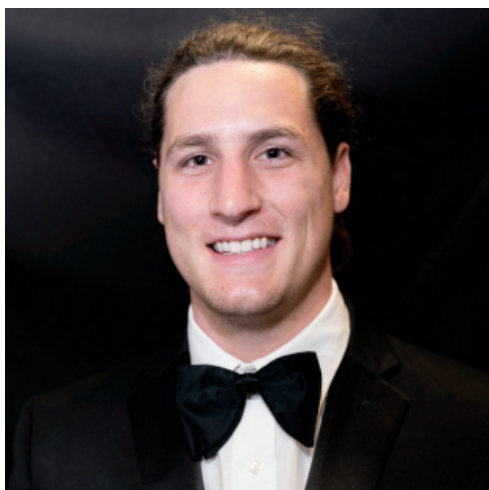

**Sebastian Miller** (*Ensemble Man 1: Mr. Boddy, The Motorist, Chief of Police*)

Sebastian is in his final semester of a health administration major at University of North Florida. He works as a video health specialist at Seacoast Health, and also teaches physical education. Recently, Sebastian started playing guitar, and he plays with the worship band at First Baptist Church. He also loves writing music, poetry and sports. Sebastian also says that that this is a fun cast and he has enjoyed the pure comedy. With his multiple roles, he has found room for him to do some improv. Sebastian's latest reading recommendation for the audience is *East of Eden* by John Steinbeck.



# Cast Biographies

*(in alphabetical order)*



## **Geoffrey Moss** (*Mr. Green*)

Mr. Green delivers the most ridiculous line Geoffrey has ever had to deliver, “Not the ‘broken-down car’ police, ‘the criminal investigation’ police.” He loved the Clue movie, and calls the play crazy, fun, completely devoid of reality, and a ridiculous show. Geoffrey has a bachelor of fine arts degree in theatre design and technology, and works as the technical director of ACT. He wants to give special thanks to Sarah and Bowen for not kicking him out of the house for being “in” a show, and he hopes the audience enjoys the final product of fitting this insanely difficult set on the ACT stage.



## **Clarisse Phillips** (*Miss Scarlet*)

In her third play at ACT, Clarisse is enjoying the comedy. She says this cast has been hilarious to work with, and the director is passionate about making Clue into the best show it can be. She wants to give a special shout out to her parents and her supportive boyfriend for always believing in her. Clarisse is working on an associate’s degree at Florida State College at Jacksonville, and her interests include theatre, writing, and playing video games. She loves the line, “Dinner wasn’t that bad.” It’s a simple, effective line that she delivers after Cook’s body is discovered.



## **Eduardo Ravelo** (*Professor Plum*)

Eduardo was born and raised in Costa Rica, is single, and performed on cruise ships for ten years. He has a bachelor of fine arts degree from Savannah College of Art and Design (SCAD), is a personal trainer, and a dance instructor. Other interests include traveling, rock climbing, dancing, trying new local cafes and acting. He is thankful to his gramps, and his parents for encouraging him to audition for this play. He loves the cast, and says it has been a lot of fun being able to laugh with a lot of amazing people. Because he can say his funny line a different way every time, Eduardo’s favorite is “He’s dead!”

# Cast Biographies

*(in alphabetical order)*



## **Trey Stafford** (*Wadsworth*)

Seen recently on the ACT stage as Mr. Fitzwilliam Darcy in *The Wickhams: Christmas at Pemberley*, Trey has taken on the role of Wadsworth, the butler, who leads the guests in a race to find the killer in *Clue*. As Wadsworth, Trey captures his character's snarkiness and sarcasm with the line, "I buttle, sir." Trey describes the humor and slapstick in this show as unparalleled; from the lines, to the characters, and even to the set. Trey is an educator at Fletcher Middle School, as well as a doctor of ministry. His hobbies outside the theatre include reading, writing, studying, cooking and traveling.



## **Peggy Strickland** (*Ensemble Woman: The Cook, Singing Telegram Girl, Auxiliary Scarlet, Backup Cop*)

Peggy is a gleefully retired English professor, who is excited to be using some of her teaching skills in ACT's emerging education programs. She also is part of the drama team and choir at Amelia Baptist Church, dances with Island Tappers, does Zumba, is a proud "dog mama", travels and takes naps. She is thankful to her husband, Joe, for his support for almost forty years. Peggy describes the cast and crew of this show as energetic, has appreciated seeing Geoffrey Moss in the lights rather than behind them, says it is a fun ride of a show, and loves the butler's line "Let the game begin."





# Bravo! Bravo!

We're proud to support the community we call home.

[synovus.com](https://synovus.com)

**SYNOVUS**  
the bank of here

 Synovus Bank, Member FDIC.



[www.AmeliaIslandToys.com](http://www.AmeliaIslandToys.com)

5 S. 2nd Street  
Fernandina Beach, FL  
32034  
904-432-8291

"Owned by three generations of kids who refuse to grow up"



Every house seeks a story to fill  
with memories in the song of life.  
The one meant just for you.  
The one you call Home.

Let us help you find Yours.

**BERKSHIRE  
HATHAWAY**  
HomeServices  
Chaplin Williams Realty

**904-261-9311**  
5472 1st Coast Hwy, Suite 1  
Fernandina Beach, FL 32034  
[ChaplinWilliams.com](http://ChaplinWilliams.com)

*~ A proud supporter of the Arts ~*

© 2022 BHH Affiliates, LLC. An independently owned and operated franchisee of BHH Affiliates, LLC. Berkshire Hathaway HomeServices and the Berkshire Hathaway HomeServices symbol are registered service marks of Columbia Insurance Company, a Berkshire Hathaway affiliate. Equal Housing Opportunity.

**2022-2023 ACT/MAUREEN MELUGIN  
OUTSTANDING VOLUNTEER OF THE YEAR AWARD**

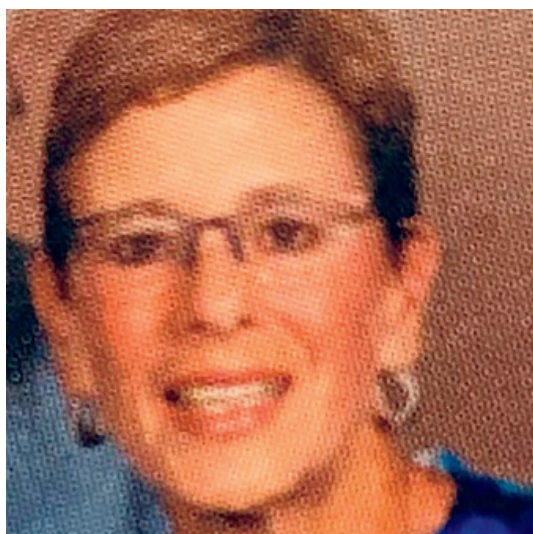

**Linda Rogers**

Once in a while, an organization has the right person in the right place at the right time. When that happens, it is a benefit. Linda Rogers was that person during our 41st season.

Linda is one of those volunteers unseen by the majority of people involved with ACT, because her efforts aren't part of any one production. Linda is in her fourth year as treasurer of our board of directors. Being treasurer is not just work hours, it is accepting the responsibility to

make sure ACT is financially accurate and prudent in its funds, ensuring that the board of directors and volunteers are watchful, and maintaining the requirements of our 501(c)3 status. Last season, when there was no managing director, Linda took on additional responsibilities that a treasurer normally does not do, such as checking invoices, paying bills, reconciling credit card transactions, and renewing licenses. During the pandemic, she closely monitored the bank balance, provided clear, concise reports, and held regular finance committee meetings. As we moved through the pandemic, Linda steered ACT back into profitability. She was instrumental in preparing the budget for our current fiscal year, and guided the board through the rationale for each number.

Linda also served on the search committee to interview and recommend a new managing artistic director. She provided valuable help because of her thoughtful preparation, her targeted budget questions, and recommendations for follow-up.

Linda, and her husband Dave, are long-time season tickets holders and donor members of ACT. They regularly attend shows and promote the theatre to others. Outside the theatre, Linda is active with her church and is an avid tennis player.

Best of all, Linda is intelligent, well-spoken, fun to be around, and incredibly calm no matter how serious the issue. She is an asset to ACT and we are very proud to congratulate her on being Volunteer of the Year!



# Production Biographies



## **Chris Twiggs** (*Director*)

Chris is no stranger to the ACT stage, and has been both an actor and director. Favorite shows include directing *Women Playing Hamlet*, and acting in *Leading Ladies*, *Looking*, and *2 Across*. Chris is a Fernandina Beach native, with a M.A. degree in English Literature from Florida State University, and is a Professor of English at Florida State College at Jacksonville. Chris and his wife, Diana Twiggs, MD, have three grown children, Wesley (seen on stage in ACT's production of *Flaming Idiots*), Brendan, and Faith. Chris is an avid runner, prepares tiki cocktails, volunteers at Memorial Methodist Church and loves spending time with his dog.



## **Celeste Amos** (*Stage Manager*)

As an experienced stage manager with ACT, Celeste appreciates this show for the energy of the cast, seeing how inventive they are in their roles, and the support they give to help other cast members excel. Celeste also is appreciative to Renee for agreeing to stage manage with her. She loves that her husband, Carl, just asks "What time will you be home?" and not "Why are you going out again?" They have been married more than forty years and have three daughters, one son-in-law, and will have a second son-in-law in March. Celeste has an associate's degree in applied arts, and cleans houses for some wonderful people. Her hobbies include gardening, traveling, and trying new restaurants.



## **Renée LaCroix** (*Stage Manager*)

Last seen on the ACT stage as John Wesley Powell in *Men on Boats*, Renée is just as comfortable backstage as stage manager for this show. Renée returned to Fernandina after more than seven years as an actor in Chicago, Illinois in 2020. Using her MFA degree in theatre from Savannah College of Art and Design, she loves managing this cast of all ages and experience. Renée wants to give a special shout out to her long-time friend, Celeste Amos, who recruited her to share the stage manager job, and to her brand-new husband, Mark O'Day.





## AMELIA ISLAND COFFEE

ESTABLISHED 1995

THE LOCAL GRIND

Find us at 207 Centre Street  
Open Daily 7am-5pm



### Dawn A. Lunt, Inc.

#### Accounting & Tax Services

Phone: 904.261.2114 Fax: 904.261.2119

e-mail: dawn32034@att.net

*Best Wishes on ACT's 42nd Season!*

*Break a leg!*

61687 Gateway Blvd., Suite 201-B, Fernandina Beach, FL 32034

*A life Remembered*



*In Honor of Char Bachman*

# Ovations

We thank the following businesses and individuals who helped us present...

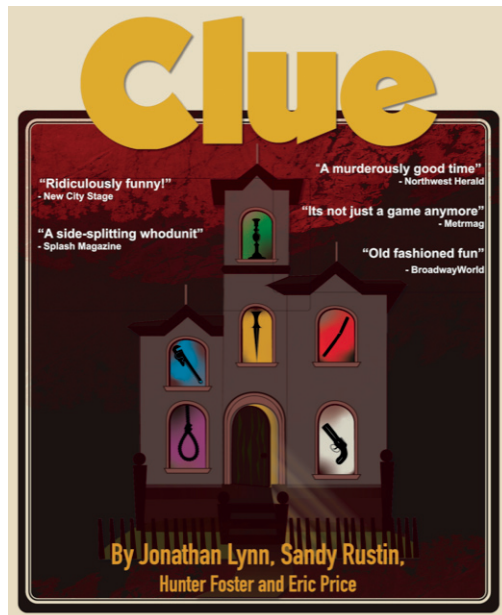

- Amelia Islander Magazine
- Amelia Island Museum of History
- Barnabas New To You Resale
- Nadia Eades
- Eagleye Printing Framing & More
- Fernandina Observer
- Lisa Howard-Welch
- Nassau Humane Society Second Chance Resale
- Stephen R. Leimberg
- The Tom Nehl Fund of the Community Foundation for Northeast Florida
- News-Leader
- Dr. Diana Twiggs, MD
- The Yulee News

## ***Special Thanks To...***

*Our friends and families who have been our support.*

# Thank You **SEASON42** Donors

## **PRODUCER'S CIRCLE (\$5,000+)**

Scott Bobeck and Nicole Perrella  
Gigi Feazell  
Pat and Bob Stichweh

## **DIRECTOR'S CIRCLE (\$2,500-\$4,999)**

Prudence Hostetter

## **STAR (\$1,500-\$2,499)**

Marcia L. Foshee-Duffy and Robert P. Duffy  
Jim and Vicki Grethe  
Pat and Bob Henderson  
Rae and Bill Scott  
Peggy and Joe Strickland

## **SUSTAINER (\$700-\$1,499)**

Susan Balée and Jonathan Arac  
Jan Cote-Merow  
Jess and Sharon Elliott  
Jayne Jeney  
The Lyden Family  
Alice Messina  
Alice and Joel Payne  
Plantation Ladies Association of Amelia Island

## **BENEFACTOR (\$300-\$699)**

Roger and Debra Bell  
Mr. and Mrs. Francesco Borghese  
Linda and John Chastine  
Capt. Stephen and Kathy Ching  
Carol and Paul Condit  
Margaret S. Cooper  
Mr. and Mrs. Kenneth Cornish  
Linda and Matt Godek  
Mark and Donna Paz Kaufman  
Stephen and Susan Kaye  
Remberto Leiseca  
Susan Martin  
John and Linda McClane  
Jay Millson  
Eileen Murphy



# Thank You **SEASON42** Donors

Jack and Marilyn Perkins  
Michael Pierdiluca  
Tim and Lynn Pistell  
Jennifer Quigley  
Linda and David Rogers  
Marie C. Santry  
John and Linda Weller  
Caroline Wyatt

## **SPONSOR (\$150-\$299)**

Mickey and Pam Baity  
Donald and Mary Ferreira  
William and Patsy Flynn  
Hugh Hayden  
Elizabeth and Peter Kontio  
Cindy and Rob Levine  
Agnes Lyden  
Carl and Llona Meaux  
Eileen and Keith Meyer  
Kathleen Minder and Stephen Gessner  
Fran and Clyde Morris  
Jane Sandhaus-Packer and Jeff Packer  
Debbie and Ron Price  
Joyce and Louis Tonti  
Jennifer Webber  
Wendy Wilson

## **ANGEL (\$75-\$149)**

John and Debbie Abbott  
Shelia Bradley  
Ursula Childs  
Kathy Garland  
Al and Judy Goldsmith  
Barbara A. Grass  
Will Holder  
Ashley and Mary Hurt  
Ferris and Rosa Jones  
Ronald J. and Susan J. Kosciulek  
Carole J. Miller  
Theresa Miller

# Thank You SEASON42 Donors

John and Jane Muir  
James R. Lang and Sandi Neal  
Keith and Jeanette Phillips  
Jane Preston  
Jaye R. Roseborough  
Esther Schindler  
Jana Stone  
Nancy Cohen Tarbis  
Margaret and John Tassey  
Bert Welling

## **PATRON (\$50-\$74)**

Celeste and Carl Amos  
Karen Berger  
Tim Burningham  
Peter and Linda Gregg  
Bill and Pam Harper  
JoAnn and Larry Hertz  
Don and Sue Hughes  
Toby and Robin Lentz  
Kay McMillin  
Arthur Nichols  
Evelyn and Charles Payson  
Lynne and Len Pelletiere  
Billy Powell  
Richard Seaman  
George and Shirley Spaniel  
Ken Stanley  
Sherilyn Van Orden  
David H. Wilcox and Victoria Zeldin  
Marion Zingle